

THE FLAKEY NEWS

Publication of the Fox Valley Snowdrifters

May, 2023

**PRESIDENT:**

John Walsh
630-777-9008

jrwexplor@sbcglobal.net

VICE PRESIDENT:

Michelle Baker Etherton
630-777-8549

Carey_Michelle@live.com

TREASURER:

Laurel Davis
630-476-6896

laurelmdavis@comcast.net

SECRETARY:

Donna Ulatowski
630-279-1049

dulatowski@comcast.net

PAST PRESIDENT:

Greg Olson
312-520-5283

olsongregv@gmail.com

CMSC

Leo Ahasic
630-309-8885

bahasic@sbcglobal.net

MEMBERSHIP:

Cathleen Downs McDonald

Cathleendowns1@gmail.com

NEWSLETTER:

Joe & Dana Hopp
Jhopp23@hotmail.com

SOCIAL:

Maureen Joy
mojoy@comcast.net

TRIPS

John Gamble
630-761-9550

john@johnngamble.net

TRIPS & INS AGENT:

Frank Hodowal
630-584-0868

fhod@aol.com

WEBSITE:

Chuck Salisbury
2597fhd@comcast.net

[Fox Valley Snowdrifters](#)
[P.O. Box 697](#)
[Batavia, IL 60510](#)

Hello Snowdrifters!!

Well, this is my first attempt at the cover letter for the newsletter so hang on.

When I joined the ski club back in 2014, I never envisioned that I would become an officer of the club. At that time, I was looking to meet new people with a common interest in skiing and enjoying more ski trips than the occasional ski trips during my career. The ski club did not disappoint with new friends and memorable ski trips both in the US and many countries! I am glad that I can be of service to the club to give back what the club has given me.

I would like to thank Greg Olson for his recent service and leadership as the Vice President and then President over the last 4 years. A sincere Thank You to the Board members, Committee members, Trip Leaders, and Activity/Event leaders for their creativity and volunteer efforts in making this ski club both exciting and engaging. This past year saw a record seven ski trips including two to the US West, two to Canada, Italy, the Upper Midwest and the upcoming "once in a lifetime" Portillo Chile ski trip in September 2023. We enjoyed many events and new venues including last year's End of Year Party at the Venue, golf outings, the Speedway, pickleball introduction, Kickoff Party at Brother Chimp Brewing, and the Christmas Party.

Looking forward, we welcome Michelle Etherton as the Vice President and Cathleen Downs McDonald will be the Membership Chair. We also want to recognize the other Board and Committee members who will continue in their service in their current positions, some for more than several years.

As a club, we want to continue to promote great ski trips and memorable experiences for all members, promote social events and meetups to develop our friendships, give back to other organizations where we can through volunteer efforts, and seek creative ideas and your input for our meetings and events. However, we need the engagement of all club members to volunteer and serve on the Board and Committees, as trip leaders, and event leaders. You will find it a fun and rewarding experience; and I promise you, you won't be alone in your efforts.

We are planning some great 2024 ski trips, including Big Sky Montana, Val Di Fassa Italy, Big White Canada, a Midwest Family trip, and more. We also have a great turnout for the Comedy Vault event in Batavia on May 12th.

Enjoy your Spring season and have a Happy Mother's Day!

John Walsh

President





Trip Coordinators' Corner:

We are on a roll with the trips for 2024 and intend to have the trips on sale June 27th at 6:30 at the Old Towne Pub for at least Big Sky and Europe and hopefully most of the other trips.

Chile has 11 people going right now for a September 5-12, 2023 trip. This trip includes four days of skiing, four meals a day at Portillo and three nights to explore Santiago with breakfasts included. You must sign up by May 1st to guarantee the price of \$3,400.

2024 Trip Planning:

The first trip is January 6th –12th to Big Sky Montana. Joe, Peggy and Eileen are the trip leaders. This is a seven day trip with five days at Big Sky. We are staying at the Huntley Lodge which is a Ski in/Ski out property. The base price (air and land only) for Big Sky is \$1,600. The 2024 lift ticket pricing should be announced in early June. The 2023 lift pricing was as follows; Adult 3-day lift tickets for last year's groups were \$597; Seniors (70+) were \$522. The five-day lift tickets were \$845 adults and \$715 for seniors. We expect a moderate increase in those rates. Our tour operator will be offering a discount on Big Sky's Flex Pass which has the lowest pricing and allows you to use your 3 or 5 days of skiing in Big Sky for any date in the 23/24 season. There will also be an opportunity to buy a full or base Ikon pass at preseason rates through the tour operator. Details to follow!

The second trip is January 18th -21st and is the Snowdrifter Midwest family ski trip. We are not sure yet where it will be but will probably be a 4 to 6 hour drive. The plan is to find a location that will offer activities for all ages (pool, etc.) and discount pricing for kids. The idea is to be able to have kids and grandkids go on this multi-generational trip. Maureen, Joe and Bre are planning.

The third trip is January 27th -February 3rd to Italy's Sellaronda region Val Di Fassa. We chose this trip because the trip this year to Paganelli was so well done. The vendors that took us around and introduced to other things in Italy such as wineries, food, tours, and history are also setting up this trip. We are looking at side excursions from the Val Di Fassa region for winery, cheese factory, WW 1 history, food and more. Also the Sellaronda is the largest skiing area in the world linking together more than a dozen ski areas in the Dolomites and has spectacular scenery. We are also working on a 4 day extension to Sicily until February 7th. Frank, Sue and John W. will be leading this trip.

We are looking at a one day get out and ski with the club locally on February 10th. The club is negotiating discount lift tickets and rentals or lessons if people would like a fun day with tailgating included. Michelle and Cathleen are planning this trip.

Another trip is Winter Park where we would take the ski train from Chicago to Winter Park then fly back. Tentative dates are February 24th - March 1st. Trip is being planned for 5 nights. Mike and Hank are the trip leaders.

We are planning a trip March 7th -12th to Big White in Canada \$1,550 plus lifts. There are 32 spots available. This trip offers ski in/out accommodations at a huge Canadian ski area. The trip leaders are Mark and Frank.

The final trip in mid-late March is for the Lake Placid Olympic Extravaganza. You will be able to ski the largest vertical in the North East, choose to ride the Olympic luge or bobsled, see the Olympic museum and working on other special Olympic events. The flights below are direct to

Burlington, VT with a short 60 mile bus ride. It will be five nights at the Grand Adirondack Hotel, billed as vibrant hub in the heart of Lake Placid. The hotel rooms are two queens to a room with a microwave, Keurig and mini-fridge. Also includes a 4 day adult lift ticket to Lake Placid.

UA 786S 19MAR TU ORDBTV HK30 10:42A 1:57P
 UA 1424H 24MAR SU BTVORD HK30 4:48P 6:27P

Other trips in the works for the future: Japan winter of 2025 and New Zealand fall of 2025.

As you can see we need trip leaders to volunteer, please let us know if you are interested. Also a number of the trip leaders will be attending the CMSC Ski Trip Seminar on May 20th, please let us know if you are interested in attending that.

John and Frank

The Match Game

Match the Snowdrifter sticker to the ski resort



1



2



3



4

Crested Butte
 Powderhorn
 St Anne
 Paganella
 Snowbird
 Panorama

Answers on last page



5

Sept. 1st – 10th, 2023

Portillo, Chile

Let's ski in the southern hemisphere!!

\$3,400 per person

Once in a lifetime experience!!

Airfare to and from Santiago on Delta Airline

Transportation to Hotel Portillo at the Portillo Ski Area 4 nights

Over the past 60 years, Portillo has earned a reputation as an excellent destination for skiers and snowboarders from all over the world. The snow quality in Portillo is excellent and is often likened to that of the Rocky Mountains. Skiers of all skill levels find what they are looking for on a mountain and come back year after year.

Here is a general breakdown of the terrain:

- Beginner -15%
- Intermediate – 30%
- Advanced – 30%
- Expert – 25%

The ski area features 1,235 acres of skiable terrain, 14 lifts and 35 runs. Beginner and intermediate runs are groomed nightly, off-piste runs are challenging and steep, and the powder is often deep. The bowls and shoots perfectly collect the light, dry snow and the above-tree-line landscape turns into a white playground. Pair this with frequently sunny, blue skies and it is easy to understand why many guests, even professional skiers, say they've had some of their best ski days at Portillo.

Bus Trip back to Santiago

Hyatt Centric 3 nights - Santiago - Sept. 7th – 10th

Hyatt Centric Las Condes is one of the 5-star hotels in Santiago, Chile, located in the modern district of Las Condes. Offering an ideal location to explore the city, the hotel is close to metro transit, providing a convenient connection to discover Santiago's popular historical spots. This bustling area is surrounded by trendy restaurants, specialty shops, local cafes, and more.

Payment Schedule (per person):

- Deposit \$500 due May 1st
- May 25th \$1,000
- June 25th \$1,000
- July 25th \$900

Trip Leader for additional questions:

John Gamble: 630-761-9550, john@johngamble.net

Co-Trip Leader: Michelle Etherton, carey_michelle@live.com



May 12th

SOLD OUT!

A reminder to those that have paid:
Please arrive early (6 pm) for our seating arrangements.

Snowdrifter 9-Hole Golf Scramble Outing

Sunday, June 4th

Pottawatomie Golf Course

845 N. Second Avenue • St. Charles, IL 60174

First Tee Time 12:20

\$20/person for 9 holes to walk. The course is an enjoyable walk - Pull carts are available to rent for \$4. Pay at the Course Plus \$12 per person for riding golf cart – Maximum 2 riding carts per tee time. Availability of Riding Carts is Not Guaranteed.

Get-together After Golf at a Place to Be Determined

SIGN-UP ON-LINE at FOX VALLEY SNOWDRIFTER'S WEBSITE

Player pairing requests are welcome
SPACE LIMITED TO 1ST 24 Players

BIKE HIKE TO BREWERIES

Saturday, June 10th

Hosted by: Marie and Stan Bryl and Joe Hopp



Time: Meet at 1 PM

Meeting Spot: 2011 Gillenwater Street, Batavia, IL

Where: Bike to Pollyanna Brewing Company and Sturdy Shelter Brewing

Distance: R/T distance will be about 16 miles at a leisurely pace

Calling all bikers! Join us on Saturday, June 10th for a leisurely ride up and down the path along the Fox River. We will meet at the Bryl's house located at 2011 Gillenwater Street in Batavia at 1 PM. We are located just a very short ride from the path along the beautiful Fox River. We will ride first to Pollyanna Brewing in St. Charles where we will have some fun refreshments, then we'll turn south and head to Sturdy Shelter in Batavia. From there, it is a very short ride back to the Bryl's house. For those that are available, we'll meet up at the Bryl's for some post ride fun. We have a large patio and yard for everyone to gather. Stan and Marie will supply brats to grill. Feel free to bring a dish to pass (or just bring yourself) along with extra lawn chairs. Bring cash/credit to purchase refreshments on the ride.

RSVP to Marie Bryl at: mcbryl@yahoo.com

There are only 5 spots left! To register please, email Maureen Joy
at mojoy@comcast.net

Let's have a ball!

Snowdrifters End of Year Bash

**TUESDAY JUNE 20 DOORS
OPEN 5:00, GAME 6:30**

Kane County Cougars
34W002 Cherry Ln, Geneva, IL

Includes:

Private Air conditioned suite

Game Tickets

2 hour All-You-Can eat buffet

2 adult beverages

General lot parking pass

**REGISTRATION DEADLINE
MAY 10 LIMIT 60**

IF registration is closed
please contact
mojoy@comcast.net

BEFORE MAY 17
as additional spots are
available at increased cost



Snowdrifters Ski Club

Tales of the **AMAZING** Trip to...

Snowbird and Alta, Utah!!

Two of the Greatest Ski Areas on EARTH WERE incredible, as predicted...
INDESCRIBABLE POWDER ABOUNDED!!

- ❖ Trip Details: **SNOW... LOTS OF SNOW!**– Saturday we arrived at the magnificent Cliff Lodge for LIVE music at **Plazapalooza!** After music, made “The Journey” through Snow Tunnels...



- ❖ To the Wildflower Pizza restaurant, traversing the **HEAVILY LADEN** snow banked walkways. Evidence why Snowbird often has times of Avalanche Control for its patrons! Pizza Party a **BLAST!**



- ❖ Sun, Mar 26 – First Ski Day started off with a Breakfast Buffet at the Seventy One Restaurant, THEN... The Snowdrifters attacked the mountain from every lift and direction.



"Front Side" of Snowbird!

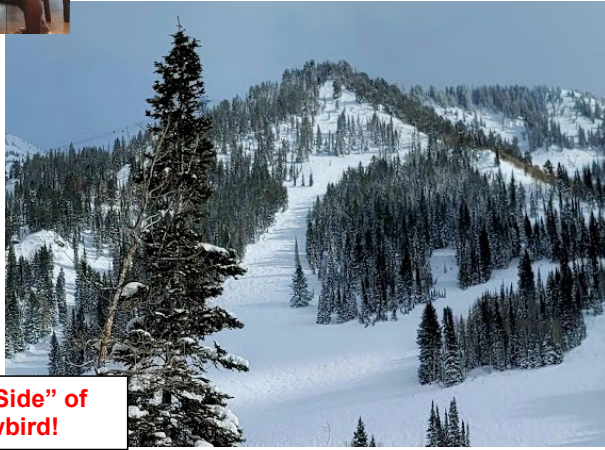

Snowbird's beauty on a NEW SNOW, SUNNY Day is indescribable... you have to be there! The "front side" of Snowbird is Majestic... But the "Back Side" is truly a Treasure- Mineral Basin after the "Trip through the Tunnel" makes it all worth the while! The mountain tunnel to Mineral Basin was a "magic carpet" ride through the history of mining throughout the area!



"Back Side"- Mineral Basin!

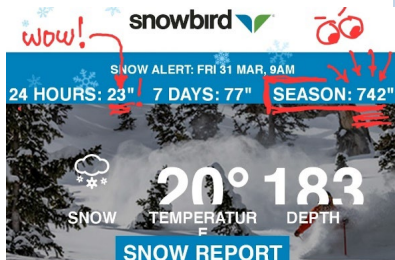

THE "Story" of the trip was... "SNOW and MORE SNOW"!! Snowdrifter's "Spell Out" 700"! We hit the Premier week to go to Snowbird... They broke their "ALL-TIME record for annual snowfall (previously 682") during OUR week there!! By the time we left... they had over 742" of SNOW... and it's STILL Snowing out there!!

No Snowdrifter's Trip would be complete without some PARTIES!! And THIS Trip had the Parties!

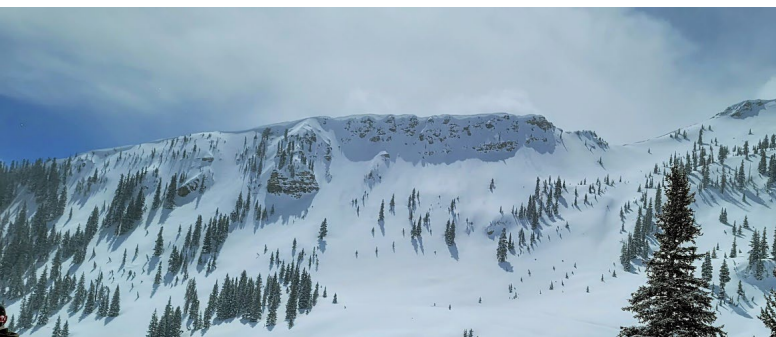

Sooooo, can you say- **POWDER!!**

Member Spotlight

My Ski History with Fox Valley Snowdrifters

By Richard Smith

I started skiing in 1981 with a work group going to Majestic Mountain near Lake Geneva after work on an occasional Friday night. Took a couple of lessons there on rented skis with plate binding – hated those things.

About 1984 Lowell Iverson invited me to join Fox Valley Snowdrifters and I started going on some weekend bus trips. There was a strong singles group then and as I had just been divorced, it was a good fit. They were friends and family to me. We hung out together on trips and did regular TGIF bar hangouts in St. Charles and Geneva. On most trips I roomed and skied with Bob Hoffman. In those early days I spent a lot of time falling and getting up. So much so that my neck was sore, and I had to hold my head with my hands to get out of bed. Bob hung with me through it all even when he could have gotten a lot more skiing in without me.

I bought my first ski equipment package at the Sports Authority and for a little while they were good enough. I quickly found out on my first western trip to Whistler-Blackcomb in 1988 that these skis were no longer adequate, and I bought new equipment from Vertical Drop in St. Charles. I made several new equipment and apparel purchases there and was very sorry when they closed doors.

After two western trips I took a week of ski lessons at Steamboat with Lowell Iverson. A very good investment that improved my skiing immensely. Lowell had to convince me not to ski trees as he didn't want to see me get hurt on our last day. Thanks Lowell.

Dates are blurry but I think it was in 1990 that I became Treasurer and took the books over from Bill Pierson. I became Vice President under Joe Waldeck then President (1994-1996). I later served at various times as Treasurer, Trip Chairman and Secretary.

At that time, we became active in CMSC racing. We had a team of some 6-10 racers that would do it for fun and challenge. It made skiing at Wilmot and other small hills worthwhile. Plus, I was good enough that I took first place in the Vet C class. Then they moved me to Vet B class, and I would crash and burn without any medals. After 3-4 years it got old as we spent every weekend for nearly 3 months either on our club trips or racing. Life goes on.

In 2006 I got transferred to Decatur with Cat and couldn't participate as much. I did several Snowdrifters' trips 2006-2015, and I also tried to participate with central Illinois clubs. The Decatur ski club folded before I showed up as no one wanted to organize the trips. The Champaign, Bloomington, and Springfield clubs would only do the CMSC spring trips, and one organized by "Ski Kouncil of Illinois." They were more focused on dinner and summer activities.

In 2015, on the Copper Mountain trip, I felt that my body just didn't like this activity anymore. I've tried to exercise more to be in better shape, but my ski days are over. My last trip was on my own to Big Sky in 2021 and it beat me up. Strength, balance, coordination, stamina, recovery are just not good anymore. I love the sport so much I'm sad to admit this.

We had a couple of historians for a while but don't know what became of Bill Pott's work. I remember Jim Halley had the position once. He went to Utah for a while and now is in Florida and is an avid bicyclist.

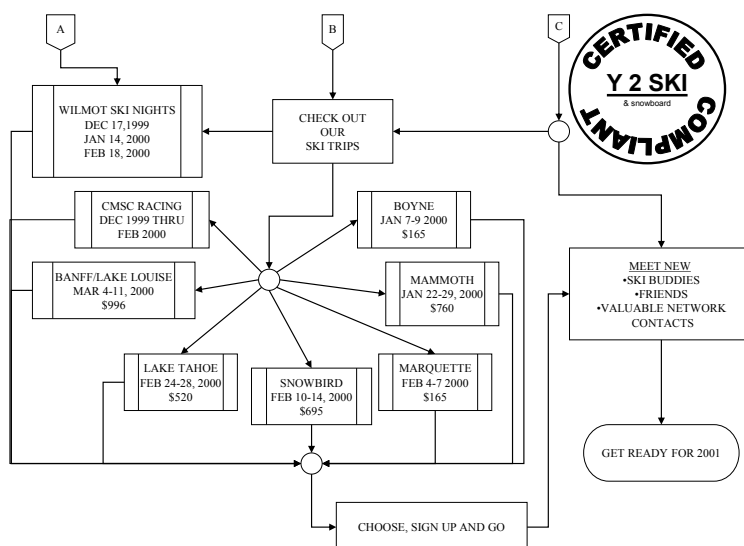
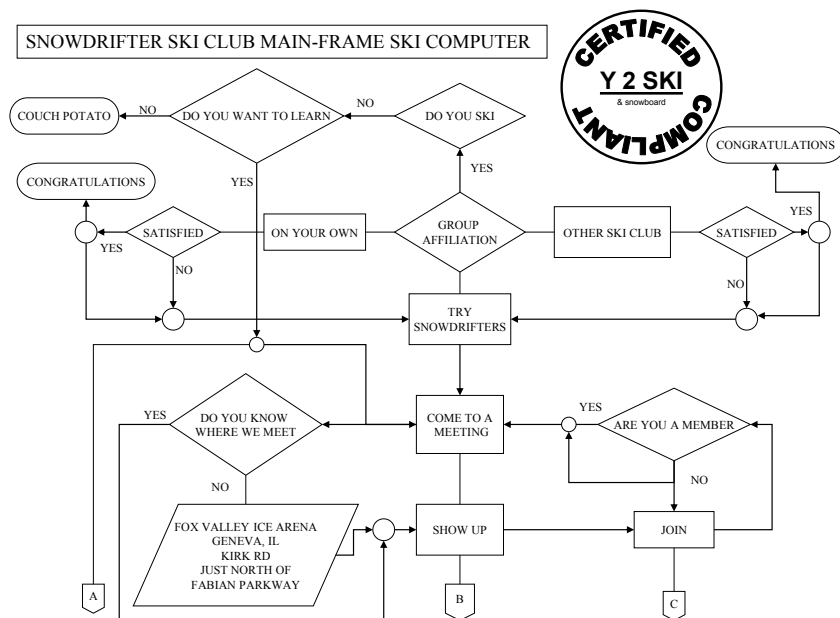

Membership list pre-1995

KATHRYN WOJTYNA
THOMAS KING
JOYCE BARONE
GREG BARONE
DORTHY DUCK
WM HILDEBRAND
CAROLE CARMONA

STAMFORD
STAMFORD
MILFORD
MILFORD
LADY LAKE
MT. JULIET
ARLINGTON HTS

WILLARD POTT
BILL POTT
SUE VOELZ
KEN BRINEY
ROSE KLAUBA
BROOKE MURPHY
CAROL FARMER

GENEVA
GENEVA
GENEVA
GENEVA
GENEVA
GENEVA
GENEVA

TIM LENZEN
CATHERINE SEBOLT
MARY KAY GODFREY
JIM KRIECHA
CRAIG BIHLMAYER
KATHY HENNEK
LANNY FRAWLEY

ST CHARLES
ST CHARLES
ST CHARLES
ST CHARLES
ST CHARLES
ST CHARLES
ST CHARLES

| | | | | | |
|--------------------|---------------|---------------------|--------------|---------------------|-------------|
| GILBERT CARMONA | ARLINGTON HTS | MAUREEN POTT | GENEVA | JOANN POBRE | ST CHARLES |
| BARBARA YOUNG | CRYSTAL LAKE | EDWINA CLINTON | GENEVA | RAYMOND POBRE | ST CHARLES |
| JAMES INGEMANSON | CRYSTAL LAKE | *RICH ROGERS | GENEVA | PAULA SCAFURI | ST CHARLES |
| JAMES ZOENER | FOX LAKE | JULIE ROGERS | GENEVA | MAUREEN FRAWLEY | ST CHARLES |
| KATHY GEORGEN | LINDENHURST | KARREN BROWER | GLEN ELLEN | AL SEBOLT | ST CHARLES |
| LISA LEONHART | LINDENHURST | DENNIS HENDERSON | GLENDALE HTS | RALPH SCAFURI | ST CHARLES |
| AIMEE HUNTSHA | LAKE ZURICH | LAURA HENDERSON | GLENDALE HTS | JOHN FRAWLEY | ST CHARLES |
| TOM HUNTSHA | LAKE ZURICH | PATTY BLAKELY | HUNTLEY | DON GODFREY | ST CHARLES |
| HEIDE KENDZIOR | MCHENRY | JOHN BLAKELY III | HUNTLEY | ROGER VOGTMANN | ST CHARLES |
| CHUCK LANE | MC HENRY | CHERYL ECKERT | LOMBARD | DENISE VOLENEC | ST CHARLES |
| CHARLES LANE | MC HENRY | GUNTHER BECKER | LOMARD | GERRY BLAKELY | ST CHARLES |
| JIM KENDZIOR | MCHENRY | ELISABETH BECKER | LOMARD | TOM MC ILVANE | ST CHARLES |
| RON PAGE | WHEELING | ED ECKERT | LOMBARD | SHIRLEY NEWMAN | ST CHARLES |
| ELLEN DAVIS | WHEELING | DANIEL MRZLAK | MARENGO | FRANK HODOWAL | ST CHARLES |
| STEVE PAGE | WHEELING | GERARD O'NEIL | MELROSE PK | SANDRA CHALUPA | ST CHARLES |
| DAN RIPPETO | ALGONQUIN | SUSAN O'NEIL | MELROSE PK | WENDY HODOWAL | ST CHARLES |
| CHRIS HERSHFELT | ALGONQUIN | CRAIG PAARMAN | ST CHARLES | Barb Gavin-Vogtmann | ST CHARLES |
| FRITZ FUCHS | BARTLETT | ROBIN PAARMAN | ST CHARLES | JANE GRZENIA | ST CHARLES |
| PETER ANDREUCCETTI | BENSENVILLE | BOB HOFFMAN | ST CHARLES | ANDREA VOLENEC | ST CHARLES |
| CHARLES MENSIK | W. DUNDEE | GREG BECKSTROM | ST CHARLES | DORETTA KRIECHA | ST CHARLES |
| GREGORY REIGEL | ELBURN | JANE HENINGER | ST CHARLES | *JOHN BLAKELY II | ST CHARLES |
| ELAINE PATANELLA | ELBURN | JANE KUNATH | ST CHARLES | GLORIA TLUSTY | W CHICAGO |
| LYNN JOHNSON | ELBURN | RICK POULTON | ST CHARLES | FRANK TLUSTY | W CHICAGO |
| JUSTIN PATANELLA | ELBURN | JIM VIDMICH | ST CHARLES | CHARLOTTE CARNOT | WHEATON |
| PAMELA REIGEL | ELBURN | SHERYL KEITH | ST CHARLES | ANITA KNIGHT | WHEATON |
| *BARB LENART | ELGIN | RUTH CURRIE-MARSTON | ST CHARLES | NORMA BUDZINSKI | WHEATON |
| *BOB LENART | ELGIN | TED RANNEY | ST CHARLES | DON KNIGHT | WHEATON |
| AL SPITZENBERGER | ELGIN | ROGER SERSTED | ST CHARLES | RONALD BUDZINSKI | WHEATON |
| JIM WARDZINSKI | ELGIN | JANET WEBER | ST CHARLES | KAREN DARGATZ | WINFIELD |
| RANDY DALTON | ELGIN | GEORGE MCILVAINE | ST CHARLES | PATRICIA EBELT | WINFIELD |
| RANDY DOTSON | ELGIN | ANDREW MARSTON | ST CHARLES | MAUREEN HARAZIN | EVANSTON |
| MELISSA BATES | ELGIN | DICK WEBER | ST CHARLES | MYRNA LUDROVEC | JOLIET |
| GINNY KEMPINERS | GENEVA | CHARLOTTE STOCKS | ST CHARLES | VIOLET RANK | ROMEOVILLE |
| DAVID ROGERS | GENEVA | JULIA BECKSTROM | ST CHARLES | JOHN PENZENIK | ORLAND PARK |
| MARTI BRINEY | GENEVA | LARRY CLINTON | ST CHARLES | MAUREEN PENZENIK | ORLAND PARK |
| JAMES'MURPH'MURPHY | GENEVA | GARY KEITH | ST CHARLES | JEAN MARCLEY | AURORA |
| SUSAN VOELZ | GENEVA | DON KUNATH | ST CHARLES | CAROLYN KERKLA | AURORA |
| ANDREW MC CULLOUGH | GENEVA | PAM VIDMICH | ST CHARLES | KEVIN KONEN | AURORA |
| MARIE KONEN | AURORA | LESLIE LUNDBERG | BATAVIA | ROBINN SHEPHERD | SANDWICH |
| VERN KONEN | AURORA | MARK BLANCHFLOWER | BATAVIA | STEVEN GILL | SHERIDAN |
| BRUCE WORTHEL | AURORA | LEWIS WINGARD | BATAVIA | SHARON ADAMS | SUGAR GROVE |
| ROGER BARA | AURORA | *JOE WALDECK | BATAVIA | RICHARD MERZ | SUGAR GROVE |
| AUDREY REININGER | AURORA | *JOHN STEWART | BATAVIA | GLEN MEADE | SUGAR GROVE |
| BONNIE L KUNKEL | AURORA | LYNELLE SMITH | BATAVIA | JANE MEADE | SUGAR GROVE |
| ALICE PARKER | AURORA | *RICH SMITH | BATAVIA | CECIL SMITH | WARRENVILLE |

| | | | | | |
|---------------------|---------|------------------|-----------------|-------------------|-------------|
| LORIE DELINE | AURORA | *BILL SCHRAUTH | BATAVIA | DAVID ZAREMBSKI | WARRENVILLE |
| ROBERT SEELER | AURORA | MATTHEW PARADIS | BATAVIA | DAVE ZAHALKA | WARRENVILLE |
| BOB SEYMOUR | AURORA | *DIANE MEANS | BATAVIA | DALE PACE | WARRENVILLE |
| RUTH JAMISON | AURORA | CAROL BARRET | BATAVIA | BOB MAX | WARRENVILLE |
| PHIL BROWN | AURORA | *CHERYL PIERSON | BATAVIA | RUBY MURPHY | WARRENVILLE |
| MARY TROJAK | AURORA | JOYCE WALDECK | BATAVIA | STEVE MIYASHITA | WARRENVILLE |
| SUSAN BARA | AURORA | DALE RICHARDSON | BATAVIA | CONNIE PACE | WARRENVILLE |
| RUTH BROWN | AURORA | CHUCK BABCOCK | BATAVIA | LYNN ARMBRUSTER | YORKVILLE |
| RITA KENNEDY | AURORA | KAREN SAVAGE | BATAVIA | LOWELL IVERSON | YORKVILLE |
| MARGARET SEYMOUR | AURORA | PATRICK REILLY | BRISTOL | LOUIS RAMIREZ | NAPERVILLE |
| JIM FOURMONT | AURORA, | PAUL SPORER | BROOKFIELD | SHEILA RAMIREZ | NAPERVILLE |
| JERYL TRNKA | AURORA | SANDY BAMBERGER | CLARENDON HILLS | ANTHONY CURCIO | NAPERVILLE |
| LEO AHASIC | AURORA | CHARLES BUNCH | CLARENDON HILLS | BOBBIE PASKVALICH | NAPERVILLE |
| DICK JAMISON | AURORA | MARIAN KOCH | OAK BROOK | PAT JUNG | NAPERVILLE |
| FRAN ROBINSON | AURORA | MELISSA HARRISON | HINSDALE | JOHN PASKVALICH | NAPERVILLE |
| GARY OLSZEWSKI | AURORA | DONALD ALTERA | LA GRANGE | JOAN GUNTHER | CHICAGO |
| JOHN ST CLAIR | AURORA | VIVIAN EMMONS | LAGRANGE | SKIP O'DONNELL | CHICAGO |
| DON LIES | AURORA | JOHN DAVIDGE | LISLE | ELLEN LEWIS | CHICAGO |
| JANET AHASIC | AURORA | MARK CORAH | MONTGOMERY | THOMAS CLARK | CHICAGO |
| GEORGE BURSON | AURORA | JANET CORAH | MONTGOMERY | ELIZABETH HAMELIN | CHICAGO |
| CARL LUNDBERG | BATAVIA | ROGER PRIVITT | NAPERVILLE | LORENZO BOCCUZZI | BLOOMINGTON |
| JOHN RUSEK | BATAVIA | JOYCE PRIVITT | NAPERVILLE | JAMES HALAY | MANCHESTER |
| PEGGY SUE WALLEY | BATAVIA | KATHY HATTEBERG | NAPERVILLE | RUTHANN HALAY | MANCHESTER |
| PATTI GHERARDINI | BATAVIA | KATHI MEYER | NAPERVILLE | STEVE PELOT | HAZELWOOD |
| JOHN SAVAGE | BATAVIA | MAGGIE HARAZIN | NAPERVILLE | | |
| FLIP POPP (Phyllis) | BATAVIA | RICH HATTEBERG | NAPERVILLE | | |
| *RUTH WINGARD | BATAVIA | EDWARD MC CREEDY | NO AURORA | | |
| JOE WALDECK | BATAVIA | BRIAN GRIFFIN | N AURORA | | |
| TOM POPP | BATAVIA | JOHN MOGA | N AURORA | | |
| SUZANNE LISINSKI | BATAVIA | PATTI MC CREEDY | NO AURORA | | |
| BILL SCHUMACHER | BATAVIA | NANCY GRIFFIN | N AURORA | | |
| DAN HYER | BATAVIA | GEORGE SIPPEL | NO AURORA | | |
| HARRIET SCHUMACHER | BATAVIA | NANCY GILL | N AURORA | | |
| SARAH RICHARDSON | BATAVIA | ROBERT YAROSH | NO AURORA | | |
| JERRY AHASIC | BATAVIA | DAN BRAUER | OSWEGO | | |
| SANDI WILCOX | BATAVIA | TERRIE ARENDT | OSWEGO | | |
| ROSE AHASIC | BATAVIA | GLENN BALFANZ | OSWEGO | | |
| CLYDE MEANS | BATAVIA | *PAM BRAUER | OSWEGO | | |
| PAM PETOSKEY | BATAVIA | DAVE WALLACE | OSWEGO | | |
| *BILL PIERSON | BATAVIA | JANA WALLACE | OSWEGO | | |
| MARILYN FOWLER | BATAVIA | PAM BRAUER | OSWEGO | | |
| KEN COBB | BATAVIA | JOHN ARENDT | OSWEGO | | |



Snowdrifter Michele Kinzler's rendering of the Buonconsiglio Castle. This is done on heavy plastic paper called yupo. She applied powdered graphite and pulled out all the light areas with different types of erasers. This is from the balcony of Buonconsiglio Castle in Trento, Italy.

HAPPY
MOTHER'S
DAY

Snowdrifters' Calendar

| | |
|-----------------------|-----------------------------------------------------------------------------------------------------------------------------------------------------------|
| May 12 th | The Comedy Vault 7-9 PM |
| May 16 th | 6:30 PM Board Meeting 7:30 PM General Meeting Old Towne Pub, Geneva Guest speakers; Northern Illinois Food Bank & Heart and Soul organization |
| June 4 th | Annual Spring Snowdrifters Golf Scramble |
| June 10 th | Bike Hike to Breweries |
| June 20 th | End of Year Bash |
| June 27 th | Special Trip Sign Up Meeting 6:30 PM @ Old Towne Pub |

The Match Game

answers

| | |
|---------------|-------------------------------|
| Crested Butte | <u>3</u> |
| Powderhorn | <u>2</u> |
| St Anne | <u>5</u> |
| Paganella | <u>1</u> |
| Snowbird | <u>4</u> |
| Panorama | <u>JG forgot the stickers</u> |

Fox Valley Snowdrifters
P.O. Box 697
Batavia, IL 60510